



Tel.: 24110030

Fax: 24110954

Email ID:- Contact@mlnce.org

MOTILAL NEHRU COLLEGE (Evening)
(UNIVERSITY OF DELHI)

Benito Juarez Road, New Delhi-110021

Ref.No.:-MLN/EVE/2014-15/485

Dated:- 23-09-2014

Dear Sir/Madam,

Sealed quotations are invited for providing and fixing of Showcase(Size Width 10ft, Height 7ft, Depth 2ft)for placing Sports Trophies. The Showcase will be of wooden frame with 19mm BRW grade board and fixing of 6mm thick ply on back of the showcase covered with Sunmica of good quality (approved shades) along with doors of toughened glass (6mm) and slabs of toughened glass (8mm) of branded company like Modiguard, TATA, Saint Gobain etc. along with Brass Door Hinges and Handles and fixing of locks of good quality. Specimen sketch of the showcase is attached herewith.

The following are the terms and conditions:-

1. The bidder may visit the site on all working days from 3:00PM. To 07:00PM. (Except Saturday, Sunday & Gazetted Holidays) to inspect the site, if necessary.
2. The quotation rate should include materials, taxes, labour, cartage & freight.
3. The payment will be made only after successful completion of work.
4. A copy of PAN Card is to be submitted along with the Sealed Quotations.
5. **Please note that the college is exempt from the Service Tax.**
6. The envelope containing the quotations must be superscribed as "QUOTATIONS FOR SHOWCASE".
7. **THE LAST DATE OF SUBMISSION OF QUOTATIONS IS 09-10-2014.**

Thanking you,
With regards,

Yours faithfully,

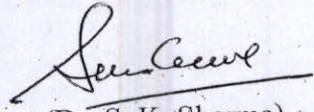
(Dr. S. K. Sharma)
Oftg. Principal

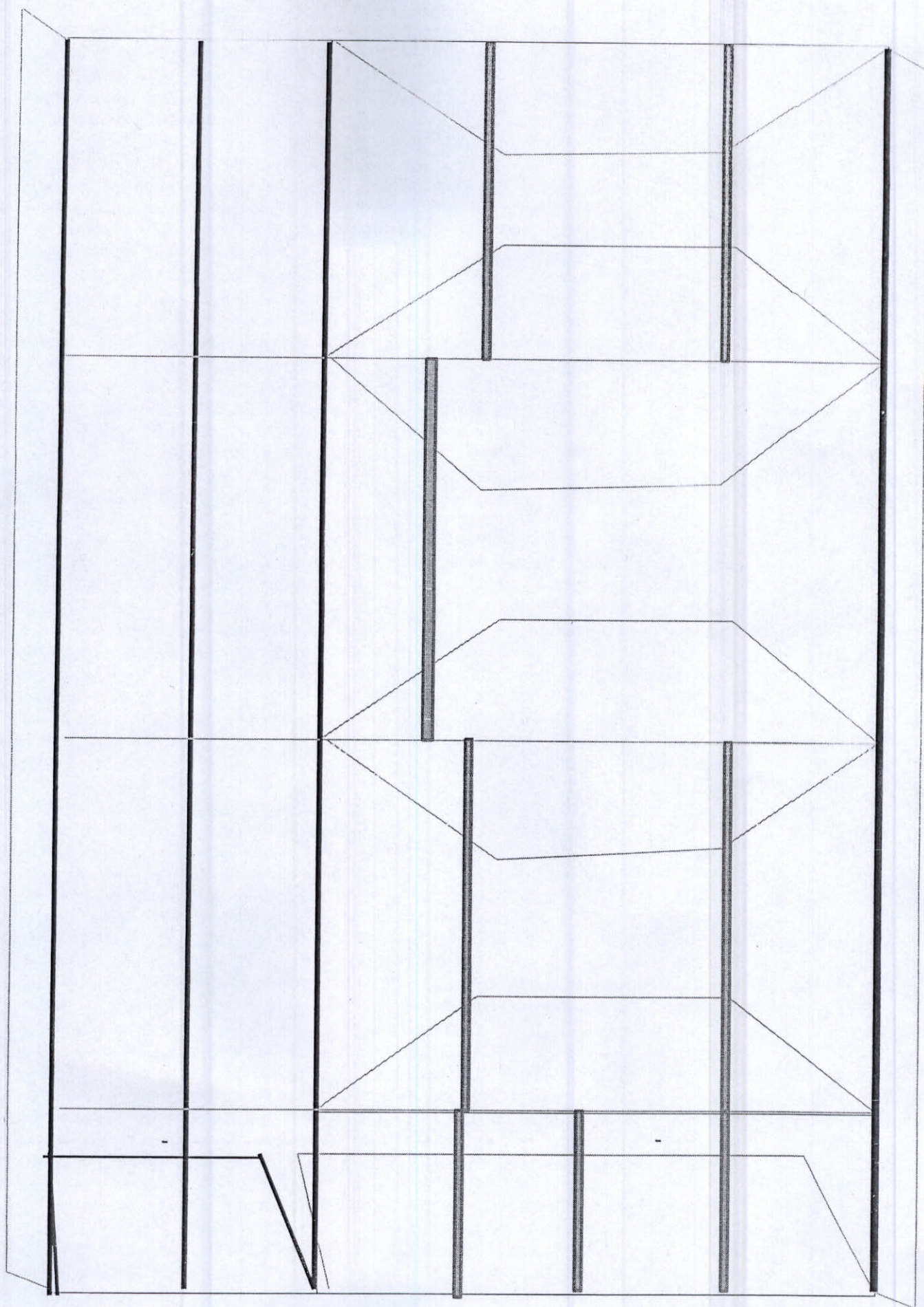



= Glass of 8MM



= Glass of 6MM



= Board of 19MM

